

PLAN SHOWING THE SUB-DIVISION AND PROPOSED CONSTRUCTION OF A RESIDENTIAL BUILDING AT DOORNO.12, BALAKRISHNA NAIDU COLONY 1<sup>ST</sup> STREET OLD S.NO.173/3 PART, NEW S.NO.173/76 PART, SATHANGADU VILLAGE, THIRUVOTTIYUR MUNICIPAL LIMIT, MADRAS - 19.

OWNER: MR: V. PONNURANGAM

SCALE: 1" = 8'-0" (1:100)

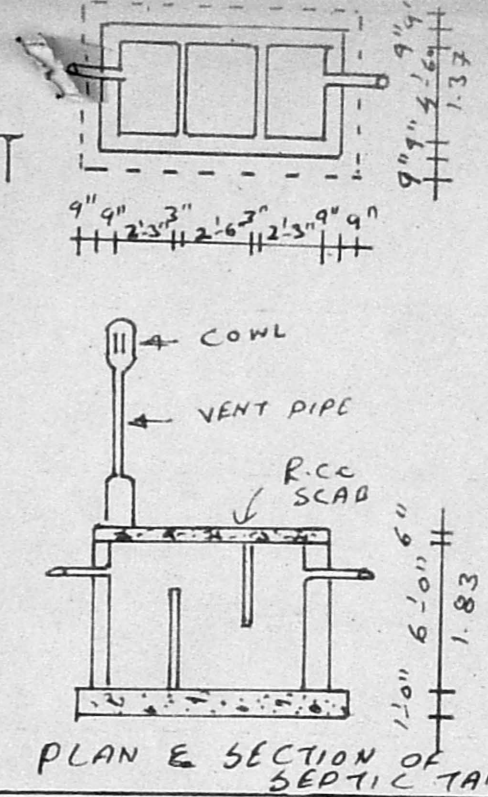
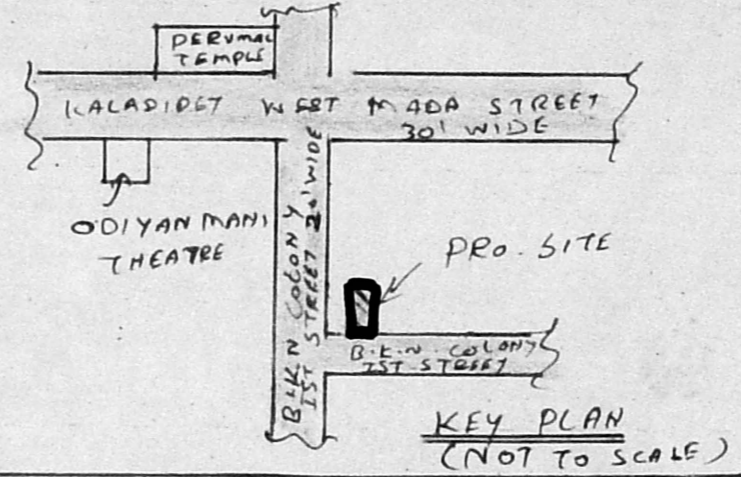

**JOINERY DETAILS**

D - DOOR	3'3" x 7'0" (1.00 x 2.13)
D1 - DOOR	3'0" x 7'0" (0.91 x 2.13)
D2 - DOOR	2'6" x 7'0" (0.76 x 2.13)
W - WINDOW	4'0" x 4'0" (1.22 x 1.22)
V - VENTILATORS	3'0" x 2'0" (0.91 x 0.61)

SITE AREA	700 SQ.FT (OR) 65.03 M <sup>2</sup>
PLINTH AREA	270 " (OR) 25.08 "
PLOT COVERAGE	39%
F.S.I	0.39

- PROPOSAL
- SITE BOUNDARY
  - EXISTING ROAD
  - TO BE REMOVED

*Securing plan*  
A/17677/94  
*[Signature]*

63' 1" (19.22)

A/17555/35/95

Planning Permit No. 1/95

**APPROVED**

SUBJECT TO THE CONDITIONS IN THIS OFFICE LETTER.

No. A/17677/94 Date 1/1/95

FOR MEMBER SECRETARY  
MADRAS METROPOLITAN  
DEVELOPMENT AUTHORITY  
MADRAS - 600 008.

13/1/95

13/1/95

109' 0" (33.22)

84' 0" (25.60)

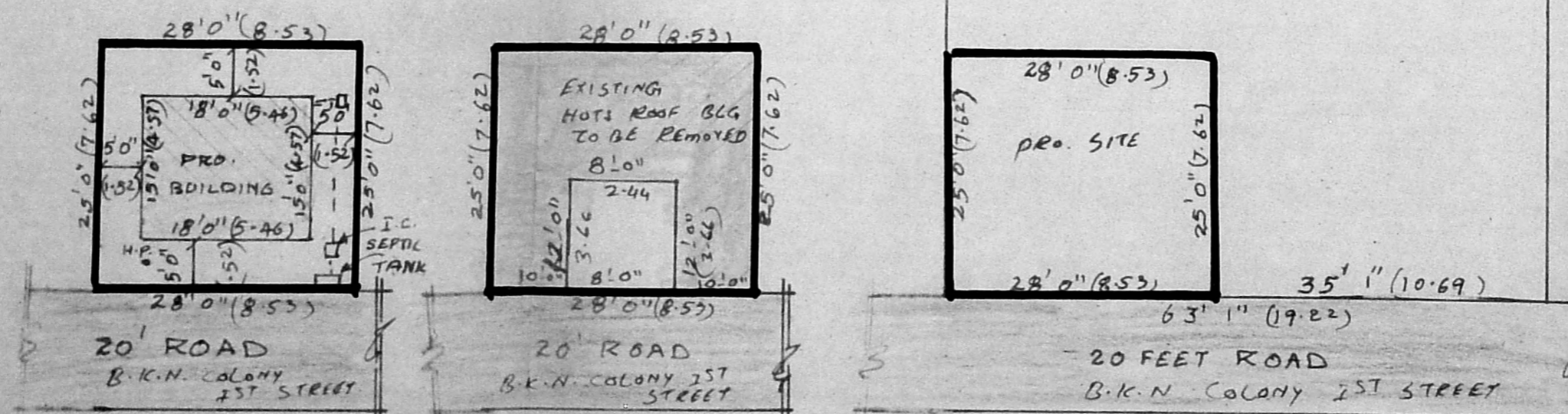
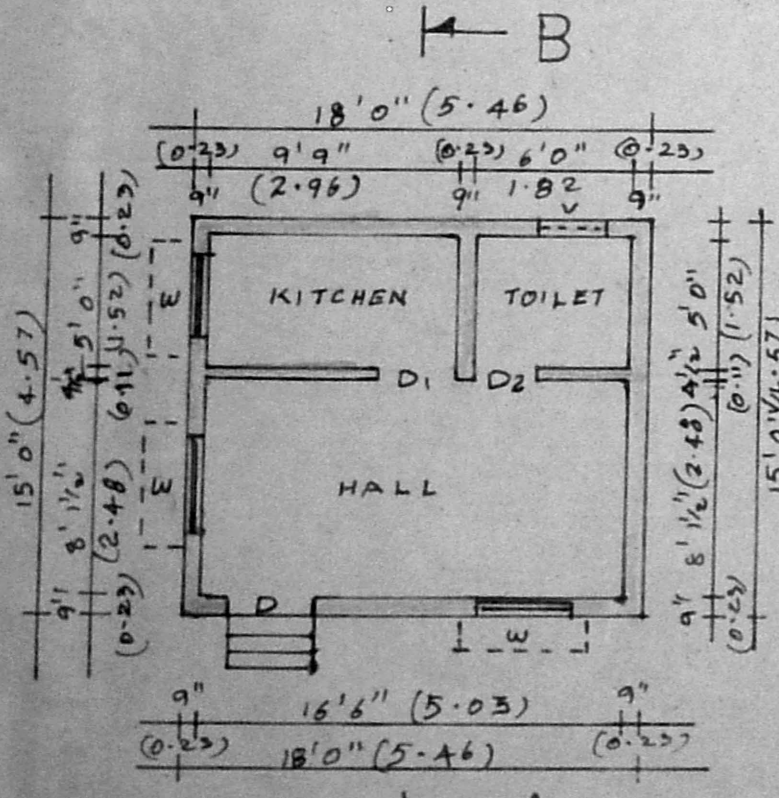
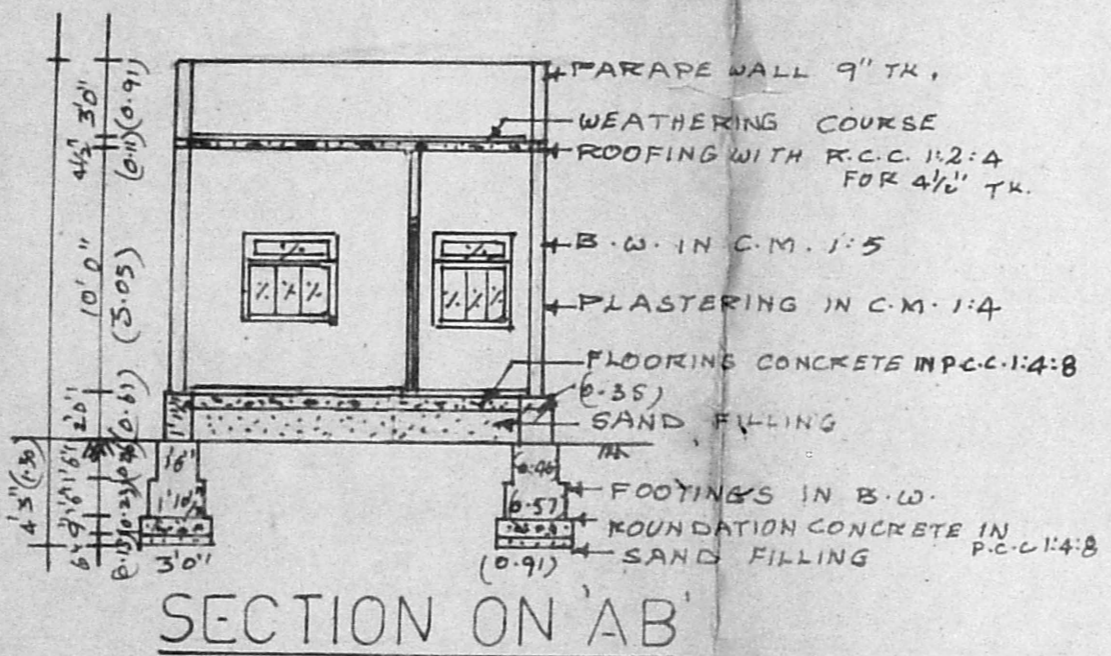
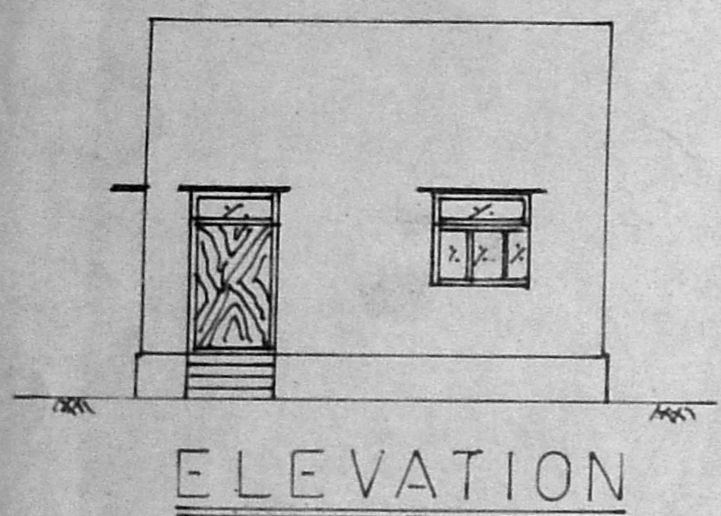

PRO. SITE PLAN EXG. SITE PLAN SUB-DIVISION SITE PLAN

SCALE: 1" = 16'-0" (1:200)

OWNER

*[Signature]*  
S. MURALI,  
Licensed Surveyor,  
Thiruvottiyur Municipality,  
6-D Amsagarden 1st St.,  
Thiruvottiyur, Madras-19

L.B.S